

**Notice of landowner deposits under section 31(6) of the Highways Act 1980  
and section 15A(1) of the Commons Act 2006  
DERBYSHIRE COUNTY COUNCIL**

An application to deposit a map and statement under section 31(6) of the Highways Act 1980 and section 15A(1) of the Commons Act 2006 has been made in relation to the land (or lands) described below and shown edged red on the accompanying map.

**PLEASE NOTE:**

This deposit may affect rights over the land described below. Deposits made under section 31(6) of the Highways Act 1980 may prevent deemed dedication of public rights of way over such land under section 31(1) of that Act. Deposits made under section 15A(1) of the Commons Act 2006 may affect the ability to register such land as a town or village green under section 15 of that Act. Please see [Guidance on how to register](#) for further information.

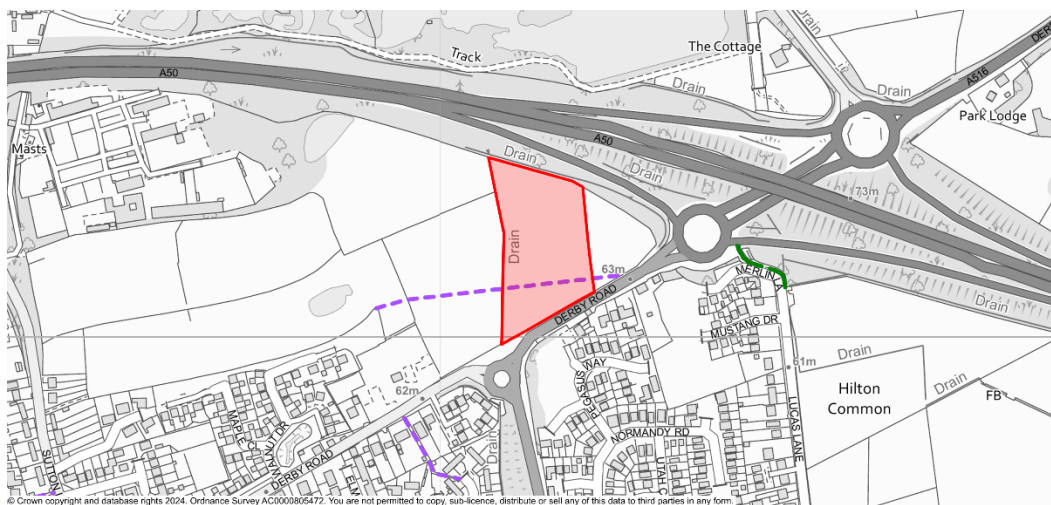

**Description of the land(s):**

Land West of the junction between the A5132 and the A50 at Hilton, DE65 5FP

**Name of the Parish, Ward or District in which the land is situated: Derby**

The deposit was submitted by Constance Mary Wedd, Caroline Ann Hodges and Peter William Hodges of 112 Church Road, Rolleston-On-Dove, Burton-On-Trent, DE11 9BG.

The authority maintains a register of maps, statements and declarations deposited under section 31A of the Highways Act 1980 and section 15B of the Commons Act 2006. The register for landowner deposits can be accessed online at [rights of way declaration register](#). Alternatively the registers can be inspected free of charge at the offices of the Director of Legal Services, Derbyshire County Council, County Hall, Matlock, Derbyshire DE4 3AG between the hours of 9.00am and 5.00pm.

Signed on behalf of **Derbyshire County Council**

Helen Barrington  
Director of Legal Services

Date: 26 July 2024