

Location of Respondents to the Derbyshire Citizens' Panel Questionnaire May 2018

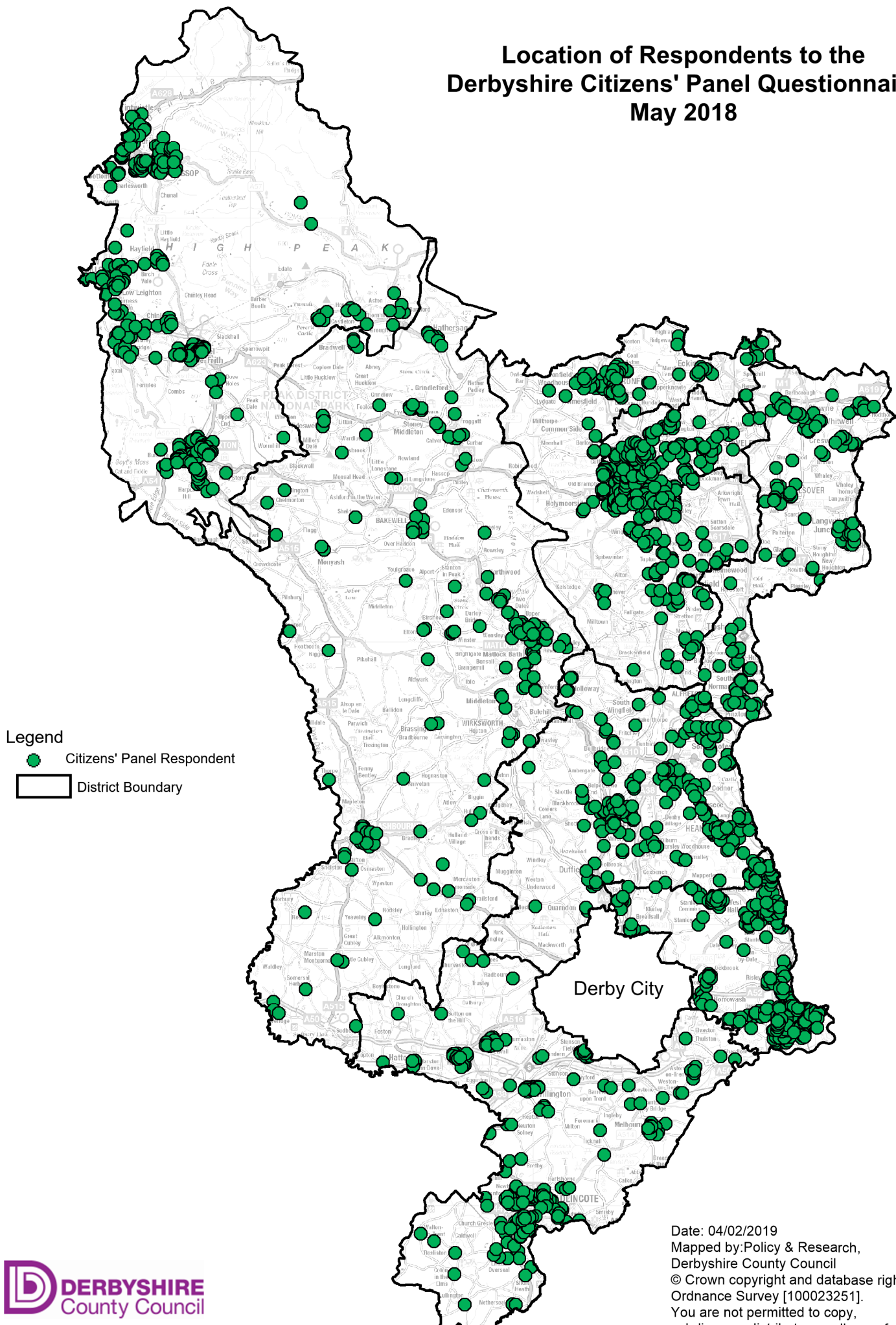

Legend
● Citizens' Panel Respondent
 District Boundary

Date: 04/02/2019
 Mapped by: Policy & Research,
 Derbyshire County Council
 © Crown copyright and database rights [2019].
 Ordnance Survey [100023251].
 You are not permitted to copy,
 sub-licence, distribute or sell any of
 this data to third parties in any form.

