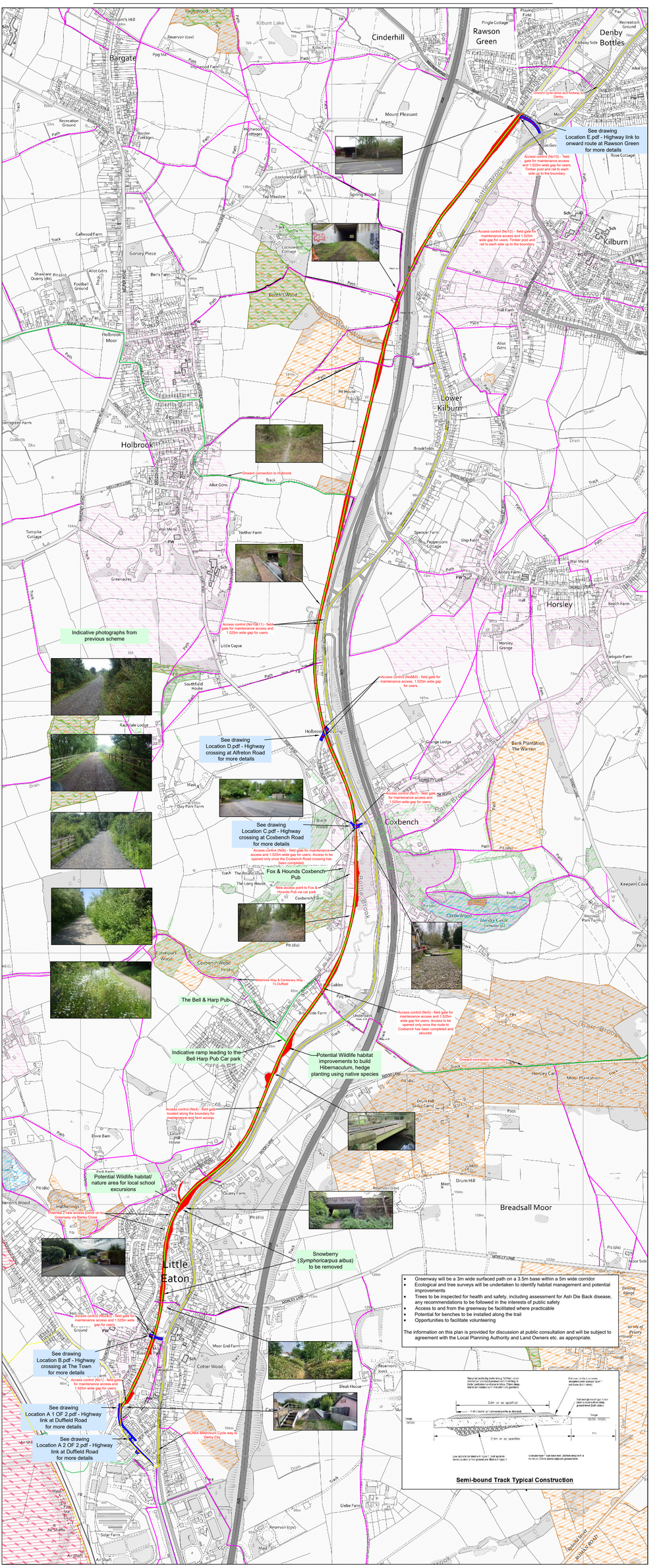Little Eaton Branch Line Greenway - Public Consultation